

Tutorials of BigSchedules Online

Contents

Basic Features	2
Big Schedules Homepage	2
Schedule Search Results	3
My Favorites	5
Share Schedule Search Results	6
Advanced Features	7
Event Monitoring.....	7
Schedule Comparison	8
Vessel Tracking.....	9
Watch List.....	10
Schedules	10
Vessels.....	13
Analytics Features	15
Carrier Performance Analytics.....	15
Route Recommendations	20
Analytics Data Download	21

Basic Features

Big Schedules Homepage

1. Click these two icons to switch between sailing schedules and vessel tracking.
2. Enter your origin and destination in the input fields.
3. Click on the color bar to select carriers.
4. Click the Date Range icon to select the date range (up to 8 weeks) of your search.

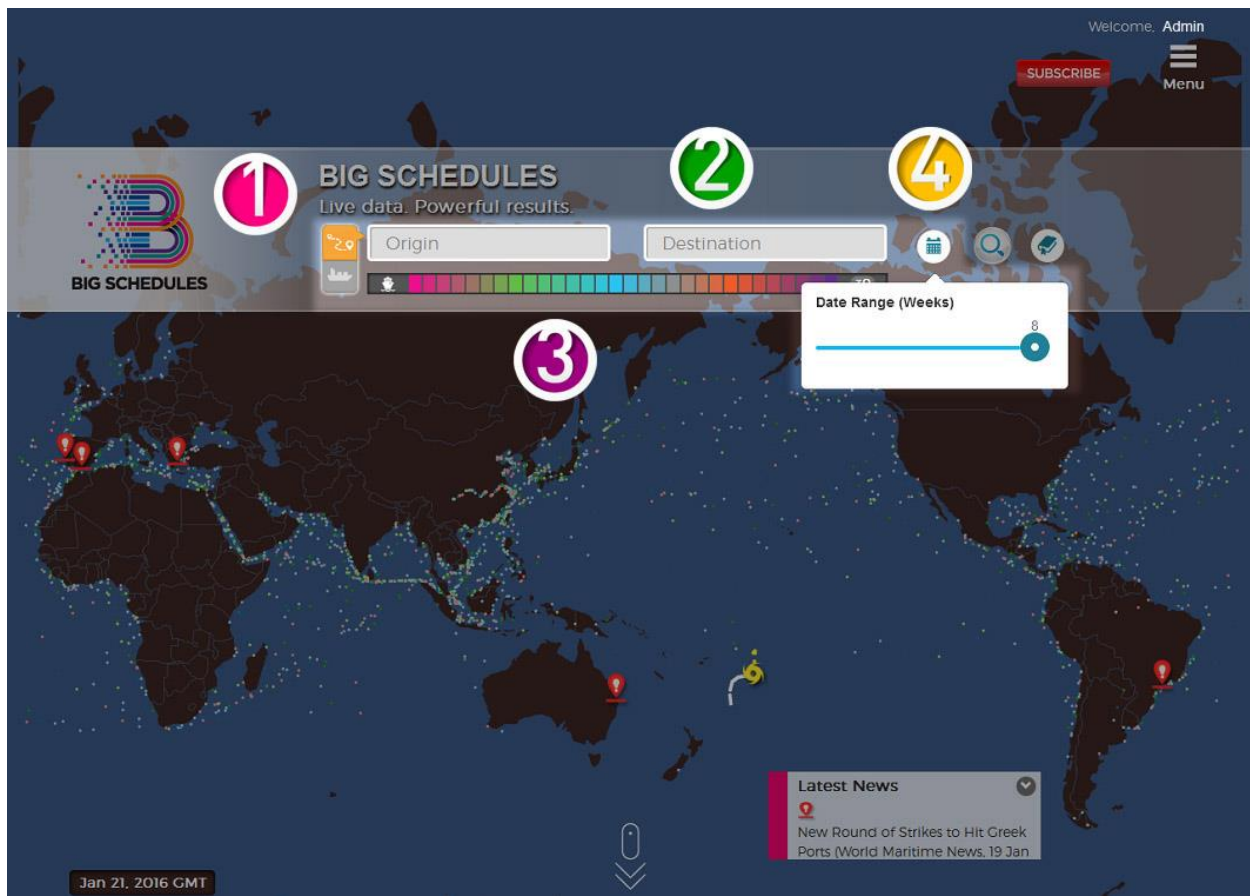

5. Click the Search icon to start your search.
6. Click the Favorites icon to search your favorite routes.

Welcome, Admin

SUBSCRIBE

Menu

BIG SCHEDULES

Live data. Powerful results.

Origin Destination

30

5

6

Latest News

New Round of Strikes to Hit Greek Ports (World Maritime News, 19 Jan)

Jan 21, 2016 GMT

Schedule Search Results

1. Filter the search results on the left side bar. Big Schedules automatically searches for nearby ports' schedules. Select your preferred routes under "Origin/Destination".
2. Sort the search results by transit time, carrier, CY cutoff time, departure time, and arrival time by clicking the column head.

Port Klang, Selangor, Malaysia / Los Angeles, California, United States
Departing between Mar 29 and Apr 11

297 results (27 seconds)

Add to Favorites

Refine Search	Transit Time	Carrier	CY Cutoff ↑	Departure	Arrival	Service / Vessel
Carrier	23 days	CMA-CGM	27 Mar (Mon)	Port Klang 29 Mar (Wed) (ETD at Port Klang)	Los Angeles 20 Apr (Thu) (ETA at Los Angeles)	COLUMBUS UASC UMM QASR
Origin/Destination	23 days	ANL Container Line	27 Mar (Mon)	Port Klang 29 Mar (Wed) (ETD at Port Klang)	Los Angeles 20 Apr (Thu) (ETA at Los Angeles)	COLUMBUS UASC UMM QASR
<input checked="" type="checkbox"/> Port Klang → Los Angeles (79)	29 days	Evergreen Line	28 Mar (Tue) 16:00	Port Klang 29 Mar (Wed) (ETD at Port Klang)	Los Angeles 27 Apr (Thu) (ETA at Los Angeles)	NSB NORTHERN VALENCE
<input checked="" type="checkbox"/> Port Klang → Long Beach (175)	30 days	Evergreen Line	28 Mar (Tue) 16:00	Port Klang 29 Mar (Wed) (ETD at Port Klang)	San Pedro 28 Apr (Fri) (ETA at San Pedro)	NSB NORTHERN VALENCE
<input checked="" type="checkbox"/> Port Klang → San Pedro (43)	30 days	Evergreen Line	28 Mar (Tue) 16:00	Port Klang 29 Mar (Wed) (ETD at Port Klang)	Long Beach 28 Apr (Fri) (ETA at Long Beach)	NSB NORTHERN VALENCE
<input checked="" type="checkbox"/> Show Nearby Schedules	32 days	NYK	28 Mar (Tue) 22:00	Port Klang 30 Mar (Thu) (ETD at Port Klang)	Los Angeles 30 Apr (Sun) (ETA at Los Angeles)	MAX OOCL TOKYO
CY Cutoff						
Departure Date						
Arrival Date						
Transit Time (Days)						
Direct/Transshipment						
Clear All Filters						

Schedule reliability

3. Click the heart icon to add this search to your Favorites.

4. Click each schedule to expand the schedule details. You can find the vessel's current location, schedules, and service loop on the map.

Hong Kong, Hong K / Rotterdam, Zuid-Hc

20 results (30 seconds)

Add to Favorites

3

4

Refine Search

Carrier: 42 days Hyundai

CY Cutoff: 26 Jan (Tue)

Departure: Hong Kong

Arrival: Rotterdam

Service / Vessel: LP7 SHANGHAI EXPRESS

Transport via	CY Cutoff	Arrival	Departure	Vessel Voyage Details
Hong Kong			26 Jan (Tue)	LP7-SHANGHAI EXPRESS-013W
Antwerp	06 Mar (Sun)	06 Mar (Sun)		BARGE
Rotterdam		08 Mar (Tue)		

SHANGHAI EXPRESS

Carrier: Hyundai

Date Range: 2015年12月24日 - 2016年3月17日

- Shanghai
 - ATA: 28 Dec 2015, 09:20 Mon LPS 012E
 - ATD: 28 Dec 2015, 23:30 Mon LPS 012E
- Cwangyang
 - ATA: 30 Dec 2015, 15:54 Wed LPS 012E
 - ATD: 30 Dec 2015, 22:00 Wed LPS 012E
- Busan
 - ATA: 31 Dec 2015, 08:06 Thu LPS 012E
 - ATD: 01 Jan 2016, 10:00 Fri LPS 012E
- Qingdao
 - ETA: 18 Jan 2016, 12:00 Mon LPS 013W

Map showing route: Qingdao -> Shanghai -> Hong Kong -> Yantian -> Singapore -> Suez -> Rotterdam

My Favorites

1. Click the Favorites icon to view and manage your Favorites.
2. Save multiple port pairs in one favorite to search for multiple port pairs' schedules at the same time.
3. Click the pencil icon to edit your favorite or click the star icon to set it as default. You will see the default favorite search results once you log in.

My Favorites

- US Import** (Port Pairs: 2, Carriers: 30, 2 Weeks)
- Shanghai Export** (Port Pairs: 2, Carriers: 30, 2 Weeks)
- China Export** (Port Pairs: 5, Carriers: 30, 8 Weeks)
 - Port Pairs (5):** Yantian → Rotterdam, Yantian → Hamburg, Yantian → Antwerp, Shekou → Rotterdam, Shekou → Hamburg
 - Carriers (30):** Alianca, ANL Container Line, APL, China Shipping, CMA-CGM, CNC L, COSCON, Delmas, Evergreen Line, HamburgSud, Hanjin, Hapag-Lloyd, Hyundai, ICL, K LINE, Maersk, MCC, MOL, MSC, NYK, OOCL, PIL, Safmarine, SEAGO, Sealand, United Arab, US Lines, Wan Hai, Yang Ming, Zim Lines
- US Exp** (Port Pairs: 2, Carriers: 26, 2 Weeks)
- HKG to L** (Hong Kong → Long Beach, CA, Carriers: 30, 8 Weeks)

	(ETD et Melbourne)	(ETA et Singapore)	WAGNER
12 days Direct	PIL	Melbourne 31 Jan (Sun) (ETD et Melbourne)	Singapore 12 Feb (Fri) (ETA et Singapore)
			AA1 OOCL HOUSTON
12 days Direct	ANL Container Line 20 Jan (Wed)	Melbourne 23 Jan (Sat) (ETD et Melbourne)	Singapore 04 Feb (Thu) (ETA et Singapore)
			AAXANL CMA CGM WAGNER
12 days Direct	NYK 20 Jan (Wed)	Melbourne 23 Jan (Sat)	Singapore 04 Feb (Thu)
			AAX CMA CGM

Share Schedule Search Results

1. Click this icon to start sharing the schedule search results.
2. Select the schedules that you would like to share with your colleagues and friends.

Yantian, Guangdong, China / Hamburg, Hamburg, Germany
Departing between Jan 21 and Feb 3
180 results (13 seconds)

Refine Search	Transit Time ↑	Carrier	CY Cutoff	Departure	Arrival	Service / Vessel	Share
Carrier	20 days	MSC		Yantian	Hamburg	SHOGUN	<input checked="" type="checkbox"/>
CY Cutoff	Direct			24 Jan (Sun) (ETD et Yantian)	13 Feb (Sat) (ETA et Hamburg)	ESTELLE MAERSK	Share
Departure Date	24 days	Hapag-Lloyd		Yantian	Hamburg	ANZ	<input checked="" type="checkbox"/>
Arrival Date				27 Jan (Wed)	20 Feb (Sat)	JPO LIBERTY	Share
Transit Time (Days)	24 days	PIL		Yantian	Hamburg	AE7	<input checked="" type="checkbox"/>
Direct/Transshipment	Direct			02 Feb (Tue) (ETD et Yantian)	26 Feb (Fri) (ETA et Rotterdam)	SAJIR	Share
Clear All Filters							Share
	24 days	Hapag-Lloyd		Yantian	Hamburg	ANZ	<input type="checkbox"/>
				03 Feb (Wed)	27 Feb (Sat)	CAP CORAL	Share
	26 days	COSCON	23 Jan (Sat) 09:00	Yantian(Fenggang)	Hamburg	CESI	<input type="checkbox"/>
				24 Jan (Sun)	18 Feb (Fri)	EVED LUNAR	

Selected Schedule(s) (3 / 10)

Origin	Destination	ETD	ETA	Carrier	Service	Transit Time
Yantian	Hamburg	24 Jan (Sun)	13 Feb (Sat)	MSC	SHOGUN	20 days
Yantian	Hamburg	27 Jan (Wed)	20 Feb (Sat)	Hapag-Lloyd	ANZ	24 days
Yantian	Hamburg	02 Feb (Tue)	26 Feb (Fri)	PIL	AE7	24 d

Share Clear

Advanced Features

Event Monitoring

(Available for advanced users)

1. Click the incident alert icon to view the details of the incident that may impact this schedule.

Port Klang, Selangor, Malaysia / Los Angeles, California, United States
 Departing between Mar 29 and Apr 11
 297 results (27 seconds)

Refine Search	Transit Time	Carrier	CY Cutoff ↑	Departure	Arrival	Service / Vessel
Carrier	23 days	CMA-CGM	27 Mar (Mon)	Port Klang 29 Mar (Wed) (ETD at Port Klang)	Los Angeles 20 Apr (Thu) (ETA at Los Angeles)	COLUMBUS UASC UMM QASR
Origin/Destination	23 days	ANL Container Line	27 Mar (Mon)	Port Klang 29 Mar (Wed) (ETD at Port Klang)	Los Angeles 20 Apr (Thu) (ETA at Los Angeles)	COLUMBUS UASC UMM QASR
<input checked="" type="checkbox"/> Port Klang → Los Angeles (79) <input checked="" type="checkbox"/> Port Klang → Long Beach (175) <input checked="" type="checkbox"/> Port Klang → San Pedro (43) <input checked="" type="checkbox"/> Show Nearby Schedules	29 days	Evergreen Line	28 Mar (Tue) 16:00	Port Klang 29 Mar (Wed) (ETD at Port Klang)	Los Angeles 27 Apr (Thu) (ETA at Los Angeles)	NSB NORTHERN VALENCE
CY Cutoff	30 days	Evergreen Line	28 Mar (Tue) 16:00	Port Klang 29 Mar (Wed) (ETD at Port Klang)	San Pedro 28 Apr (Fri) (ETA at San Pedro)	NSB NORTHERN VALENCE
Departure Date	30 days	Evergreen Line	28 Mar (Tue) 16:00	Port Klang 29 Mar (Wed) (ETD at Port Klang)	Long Beach 28 Apr (Fri) (ETA at Long Beach)	NSB NORTHERN VALENCE
Arrival Date	32 days	NYK	28 Mar (Tue) 22:00	Port Klang 30 Mar (Thu) (ETD at Port Klang)	Los Angeles 30 Apr (Sun) (ETA at Los Angeles)	MAX OOCL TOKYO

Schedule Comparison

(Available for advanced users)

1. Click the Compare icon to add this schedule to the schedule comparison below. You can add up to three schedules to compare at one time.
2. The highlighted text helps you identify the difference between the selected schedules. You can also compare the schedules' arrival accuracy in the last row.

Hong Kong, Hong Kong / Hamburg, Hamburg, Germany
Departing between Jan 20 and Mar 15
1135 results (18 seconds)

Refine Search

- Carrier
- CY Cutoff
- Departure Date
- Arrival Date
- Transit Time (Days)
- Direct/Transshipment

Clear All Filters

Transit Time	Carrier	CY Cutoff	Departure	Arrival	Service / Vessel
32 days	APL	19 Jan (Tue) 17:00	Hong Kong	Hamburg	LP6 NYK HERCULES
30 days	OOCL	20 Jan (Wed) 08:00	Hong Kong	Hamburg	LP6 NYK HERCULES
30 days	NYK	24 Jan (Sun)	Hong Kong	Hamburg	LP7 SHANGHAI EXPRESS
28 days	NYK	24 Jan (Sun)	Hong Kong	Hamburg	LP1 MOL CHARISMA

Selected Schedule(s) (3 / 3)

	X	X	X
Origin:	Hong Kong	Hong Kong	Hong Kong
Destination:	Hamburg	Hamburg	Hamburg
Carrier:	APL	OOCL	NYK
CY Cutoff:	19 Jan (Tue) 17:00	20 Jan (Wed) 08:00	24 Jan (Sun)
Service:	LP6	LP6	LP7
Vessel:	NYK HERCULES	NYK HERCULES	SHANGHAI EXPRESS
ETD:	21 Jan (Thu) (ETD at Hong Kong)	22 Jan (Fri) (ETD at Hong Kong)	26 Jan (Tue) (ETD at Hong Kong)
ETA:	22 Feb (Mon) (ETA at Hamburg)	23 Feb (Tue)	25 Feb (Thu) (ETA at Hamburg)
Transit Time:	32 days	30 days	30 days
Direct:	Yes	Yes	Yes
Arrival Accuracy:	100.00%	100.00%	100.00%

Vessel Tracking

1. Enter your carrier and vessel name in the input fields.
2. You can view the vessel's associated schedules from the previous four weeks and up to eight weeks ahead.
3. You can see the vessel's prior 7-day journey on the map.
4. The arrival delay alert icon indicates that the vessel will potentially arrive late at the port based on its current location. (Available for advanced users)

BIG SCHEDULES

MOL (MOLU) MOL INTEGRITY

Welcome, Admin

SUBSCRIBE Menu

MOL INTEGRITY

Carrier: MOL
Date Range: Dec 23, 2015 - Mar 16, 2016

Port	ATA	ATD	Day	Time	Time	Time
Singapore	ATA: 24 Dec 2015, 00:00	ATD: 24 Dec 2015, 00:00	Thu	091E	091E	091E
Yangshan Port	ATA: 31 Dec 2015, 00:00	ATD: 31 Dec 2015, 00:00	Thu	091E / 092W	091E / 092W	091E / 092W
Ningbo	ATA: 01 Jan 2016, 00:00	ATD: 02 Jan 2016, 00:00	Fri	091E / 092W	091E / 092W	091E / 092W
Keelung	ATA: 03 Jan 2016, 00:00	ATD: 04 Jan 2016, 00:00	Sun	091E / 092W	091E / 092W	091E / 092W
Singapore	ATA: 11 Jan 2016, 00:00	ATD: 11 Jan 2016, 00:00	Thu	092W	092W	092W
Durban	ETA: 24 Jan 2016, 00:00	ETD: 28 Jan 2016, 22:00	Thu	092E / 092W	092E / 092W	092E / 092W
Singapore	ETA: 11 Feb 2016, 04:00	ETD: 12 Feb 2016, 01:00	Fri	092E	092E	092E
Yangshan Port	ETA: 17 Feb 2016, 22:00	ETD: 18 Feb 2016, 16:00	Thu	092E	092E	092E
Ningbo						

2016-01-14 05:31
2016-01-15 05:10
2016-01-16 06:25
2016-01-17 06:06
2016-01-18 07:18
2016-01-19 07:00
2016-01-20 06:44
2016-01-20 17:18

015° 57' 41" N
109° 11' 11" E

500 nm

INDIAN OCEAN

Leaflet | Tiles Courtesy of MapQuest — Map data © OpenStreetMap

Watch List

(Available for advanced users)

Schedules

1. Click the 'eye' icon to add the schedule to your Watch List to monitor its changes.

Port Klang, Selangor, Malaysia / Los Angeles, California, United States
 Departing between Mar 29 and Apr 11
 297 results (27 seconds)

Refine Search	Transit Time	Carrier	CY Cutoff ↑	Departure	Arrival	Service / Vessel
Carrier	23 days	CMA-CGM	27 Mar (Mon)	Port Klang 29 Mar (Wed) (ETD at Port Klang)	Los Angeles 20 Apr (Thu) (ETA at Los Angeles)	COLUMBUS UASC UMM QASR
Origin/Destination	23 days	ANL Container Line	27 Mar (Mon)	Port Klang 29 Mar (Wed) (ETD at Port Klang)	Los Angeles 20 Apr (Thu) (ETA at Los Angeles)	COLUMBUS UASC UMM QASR
<input checked="" type="checkbox"/> Port Klang → Los Angeles (79)	29 days	Evergreen Line	28 Mar (Tue) 16:00	Port Klang 29 Mar (Wed) (ETD at Port Klang)	Los Angeles 27 Apr (Thu) (ETA at Los Angeles)	NSB NORTHERN VALENCE
<input checked="" type="checkbox"/> Port Klang → Long Beach (175)	30 days	Evergreen Line	28 Mar (Tue) 16:00	Port Klang 29 Mar (Wed) (ETD at Port Klang)	San Pedro 28 Apr (Fri) (ETA at San Pedro)	NSB NORTHERN VALENCE
<input checked="" type="checkbox"/> Port Klang → San Pedro (43)	30 days	Evergreen Line	28 Mar (Tue) 16:00	Port Klang 29 Mar (Wed) (ETD at Port Klang)	Long Beach 28 Apr (Fri) (ETA at Long Beach)	NSB NORTHERN VALENCE
<input checked="" type="checkbox"/> Show Nearby Schedules	32 days	NYK	28 Mar (Tue) 22:00	Port Klang 30 Mar (Thu) (ETD at Port Klang)	Los Angeles 30 Apr (Sun) (ETA at Los Angeles)	MAX OOCL TOKYO

2. After you have added your selected schedules to your Watch List, click “Watch List” in the top right menu to view the change alerts under the Schedules tab.

3. In the “Alert” column, you can see if there are any schedule changes (changes of more than 24 hours). The new alerts are shown in red. You will also receive email alerts every two hours if there are new schedule changes.

Transit Time	Carrier	CY Cutoff	Departure	Arrival	Service / Vessel	Status	Alert	Action
27 days Direct	Hyundai		Singapore 21 Jan (Thu) <small>(ETD at Singapore)</small>	Rotterdam 17 Feb (Wed) <small>(ETA at Rotterdam)</small>	LP4 APL VANDA	M	0	
6 days	Yang Ming		Hong Kong 21 Jan (Thu) <small>(ETD at Hong Kong)</small>	Singapore 27 Jan (Wed) <small>(ETA at Singapore)</small>	WIN RHL CONSCIENTIA	M	0	
54 days Direct	Hanjin		Shekou 22 Dec (Tue) <small>(ETD at Shekou)</small>	Long Beach, CA 14 Feb (Sun) <small>(ETA at Long Beach, CA)</small>	AWB COSCO PRINCE RUPERT		10 ^N	
15 days Direct	OOCL	27 Dec (Sun) 17:00	Hong Kong 28 Dec (Mon) <small>(ETD at Hong Kong)</small>	Long Beach 16 Jan (Sat)	SC2 OOCL LONG BEACH	C	69 ^N	
23 days	APL	29 Dec (Tue) 12:00	Hong Kong 30 Dec (Wed)	Los Angeles, CA 22 Jan (Fri)	CS3 ATA IDSA	C	4 ^N	

4. Click each schedule in the Watch List to view its details. ETD and ETA schedule changes are highlighted in orange for you to easily identify.

Watch List Details

Shekou → Long Beach, CA (Hanjin)

Vessel	Schedule	Alert
TRUCK	Shekou ETA: --- ETD: 21 Dec 2015, 00:00 Mon	
	Yantian ETA: 26 Dec 2015, 00:00 Sat ETD: ---	
COSCO PRINCE RUPERT 0040W	Yantian ATA: 27 Dec 2015, 04:10 Sun ATD: 27 Dec 2015, 17:53 Sun	<div style="border: 1px solid black; padding: 2px;"> <p>27 Dec 2015, 04:10 Sun ← 27 Dec 2015, 04:10 Sun ← 27 Dec 2015, 04:10 Sun</p> <p>27 Dec 2015, 17:53 Sun ← 27 Dec 2015, 17:53 Sun ← 27 Dec 2015, 17:53 Sun</p> </div>
	Savannah, GA ETA: 31 Jan 2016, 12:30 Sun ETD: 01 Feb 2016, 13:00 Mon	
TRUCK	Savannah, GA ETA: --- ETD: 02 Feb 2016, 00:00 Tue	

Vessels

1. Click the 'eye' icon next to the vessel name to add it to your Watch List to monitor the vessel's latest status.

ADRIAN MAERSK Maersk (MAEU) ADRIAN MAERSK WELCOME, Admin Menu SUBSCRIBE

ADRIAN MAERSK Carrier: Maersk Date Range: Jul 14, 2017 - Oct 6, 2017







Heading Towards: Xiamen
Projected ETA: 15 Aug 2017, 02:53 Tue
Powered by: CargoSmart

Port	ETA	ETD	754	726E / 733W
Suez	ATA: 27 Jul 2017, 05:30 Thu	ATD: 27 Jul 2017, 15:00 Thu	754	726E
Singapore	ATA: 08 Aug 2017, 14:45 Tue	ATD: 09 Aug 2017, 06:05 Wed	754	726E
Xiamen *	ETA: 14 Aug 2017, 17:00 Mon	ETD: 15 Aug 2017, 16:00 Tue	754	726E / 733W
Kaohsiung	ETA: 16 Aug 2017, 10:00 Wed	ETD: 17 Aug 2017, 06:00 Thu	754	726E / 733W
Shekou *	ETA: 18 Aug 2017, 14:00 Fri	ETD: 19 Aug 2017, 01:00 Sat	754	726E / 733W
Yantian	ETA: 19 Aug 2017, 10:30 Sat	ETD: 19 Aug 2017, 22:30 Sat	754	726E / 733W
Vung Tau	ETA: 22 Aug 2017, 05:00 Tue	ETD: 22 Aug 2017, 22:00 Tue	754	726E / 733W
Singapore *	ETA: 24 Aug 2017, 13:00 Thu	ETD: 25 Aug 2017, 22:00 Fri	754	733W
Salalah				

Map coordinates: 034° 44' 30" N, 136° 24' 38" E

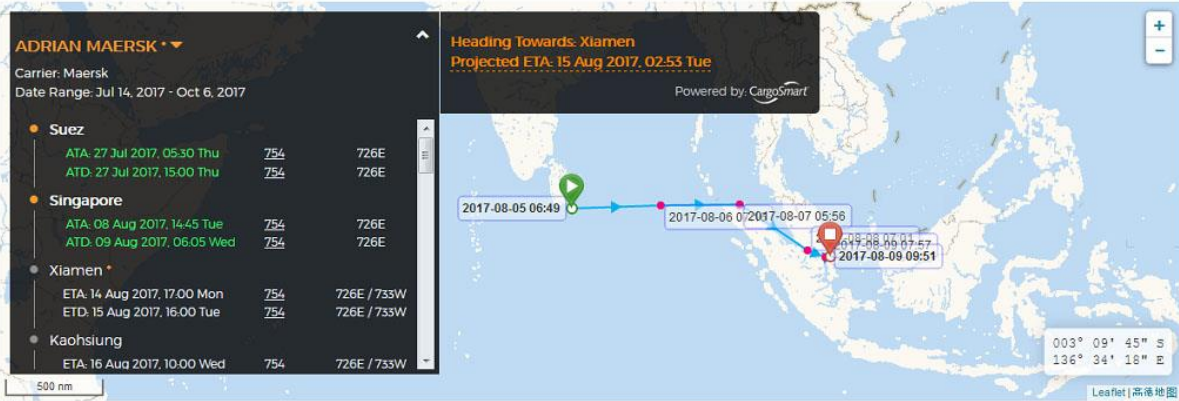
2. After you have added your selected vessels to your Watch List, click “Watch List” in the top right menu to view the latest vessel status under the Vessels tab. You will also receive a daily email update of the latest vessel status, including where the vessel is heading towards and the estimated time of arrival at its next port.

Watch List [Schedules](#) [Vessels](#)

Carrier	Vessel	Heading Towards	CargoSmart Projected ETA	Time Zone	Action
Maersk	ADRIAN MAERSK	Xiamen	15 Aug 2017, 02:53 Tue	Port Local Time	 
<div style="display: flex;"> <div style="flex: 1;"> <p>ADRIAN MAERSK ▼</p> <p>Carrier: Maersk Date Range: Jul 14, 2017 - Oct 6, 2017</p> <ul style="list-style-type: none"> Suez <ul style="list-style-type: none"> ATA: 27 Jul 2017, 05:30 Thu <u>754</u> 726E ATD: 27 Jul 2017, 15:00 Thu <u>754</u> 726E Singapore <ul style="list-style-type: none"> ATA: 08 Aug 2017, 14:45 Tue <u>754</u> 726E ATD: 09 Aug 2017, 06:05 Wed <u>754</u> 726E Xiamen * <ul style="list-style-type: none"> ETA: 14 Aug 2017, 17:00 Mon <u>754</u> 726E / 733W ETD: 15 Aug 2017, 16:00 Tue <u>754</u> 726E / 733W Kaohsiung <ul style="list-style-type: none"> ETA: 16 Aug 2017, 10:00 Wed <u>754</u> 726E / 733W </div> <div style="flex: 2;"> <p>Heading Towards: Xiamen Projected ETA: 15 Aug 2017, 02:53 Tue</p> <p>Powered by CargoSmart</p>  </div> </div>					
MCC	ACX DIAMOND	Tokyo	12 Aug 2017, 08:00 Sat	Port Local Time	 
Safmarine	ACRUX N	Tianjin	12 Aug 2017, 20:00 Sat	Port Local Time	 

Analytics Features

Carrier Performance Analytics

(Available for analytics users)

To learn more about the data scope and methodology of Carrier Performance Analytics, read the [FAQs](#).

1. View the route's carrier performance on the right side of the sailing schedule search results.

2. You can see three charts:

- **Performance Trend**

This chart presents the overall performance trend of on-time and transit time reliability by month for the searched route. By default, it includes the carriers selected in your search. You can select more carriers in the next chart to compare the overall performance.

- **Carrier Performance**

This chart presents the on-time and transit time reliability of the individual carriers for the selected route. You can also select the carrier(s) to compare their performance.

- **Average Transit and Waiting Times**

This chart presents the average transit time of the searched port pair and the vessels' average waiting time before berthing at the port of discharge for the selected carriers and period.

3. Click “Carrier Performance” in the top right menu to view the analytics details.

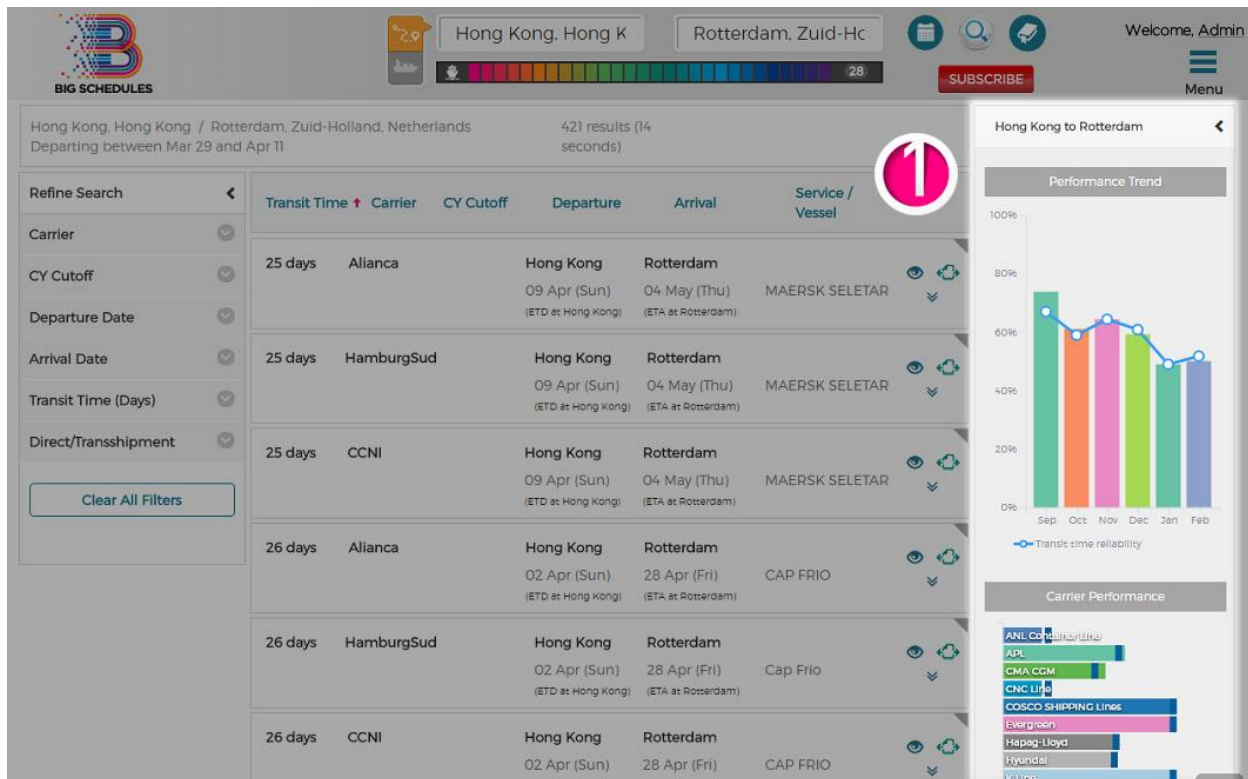

4. By default, the system will add recommended routes based on your search history and pattern.

5. Click the plus icon to add more port pairs and tabs according to your analysis needs.

6. Click the expand icon on the top right corner to maximize the analytics charts of a specific port pair.
7. Check “Overall Trade Performance” under the name of the route to view the reliability of the route’s trade.
8. View the overall route performance at the end of each tab and you can select specific port pairs by clicking the color blocks (each color block represents a port pair) to view the overall performance. The charts below will be refreshed based on the schedules of the selected port pairs.



9. Click on the edit icon of each route to customize the estimated transit time with the time that each carrier has agreed to you to visualize the performance deviation in the charts.

Route Settings

Los Angeles, CA, Los Angeles, CA X Shanghai, CHINA(CNSHA) X Title (Option)

Customize carriers transit time (days) ▲

ANL Container Line	Expected transit tin	APL	Expected transit tin	Alianca	Expected transit tin
CCNI	Expected transit tin	CMA-CCM	16	CNC Line	Expected transit tin
COSCO SHIPPING Lines	Expected transit tin	Evergreen Line	Expected transit tin	HamburgSud	Expected transit tin
Hapag-Lloyd	13	Hyundai	Expected transit tin	K LINE	Expected transit tin
MCC	Expected transit tin	MOL	15	MSC	Expected transit tin
Maersk	Expected transit tin	NYK	Expected transit tin	OOCL	15
PIL	Expected transit tin	Safmarine	Expected transit tin	United Arab	Expected transit tin
Wan Hai	Expected transit tin	Yang Ming	Expected transit tin	Zim Lines	Expected transit tin

CANCEL DELETE SAVE

10. Select one or more months to view the on-time reliability, transit-time reliability, and average transit and waiting times of the route.
11. Select one or more carriers to review their performance.
12. In the maximized view, you can review on-time reliability by carrier service.

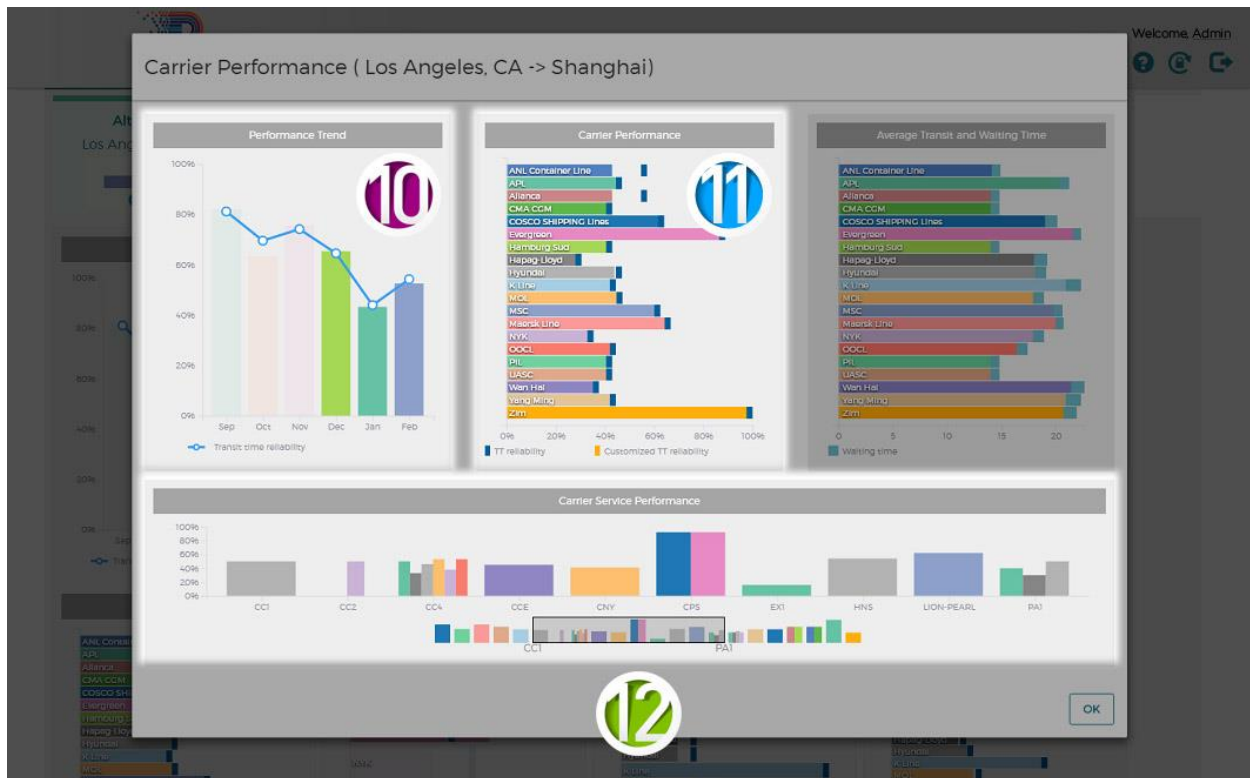

13. To review specific months or ocean carriers in each chart, follow these steps:
- Move your cursor to the blank area of the chart until you see it become a cross.
 - Drag to select the month or carrier blocks that you would like to analyze.
 - Your selected months or carriers will be highlighted and the corresponding charts will refresh automatically.

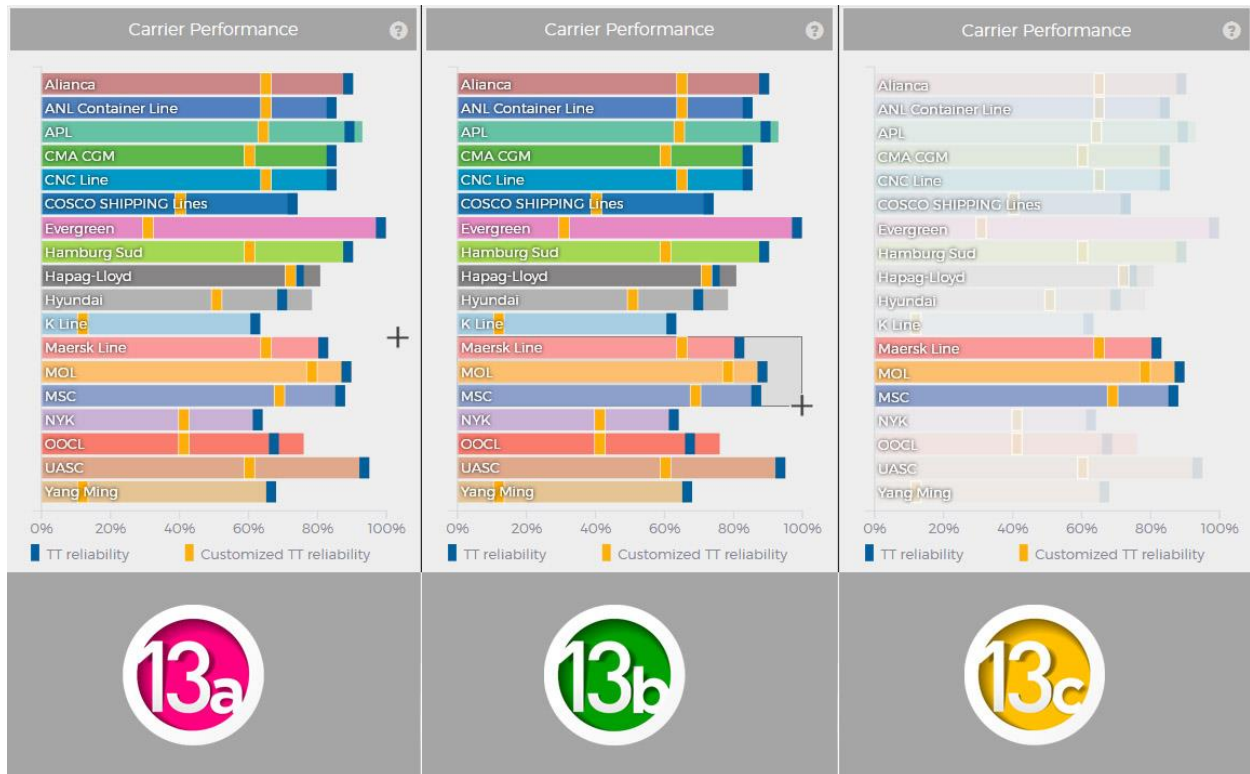

Route Recommendations

(Available for analytics users)

1. Review system-generated alternative routes with higher reliability to evaluate route options of your selected carriers.

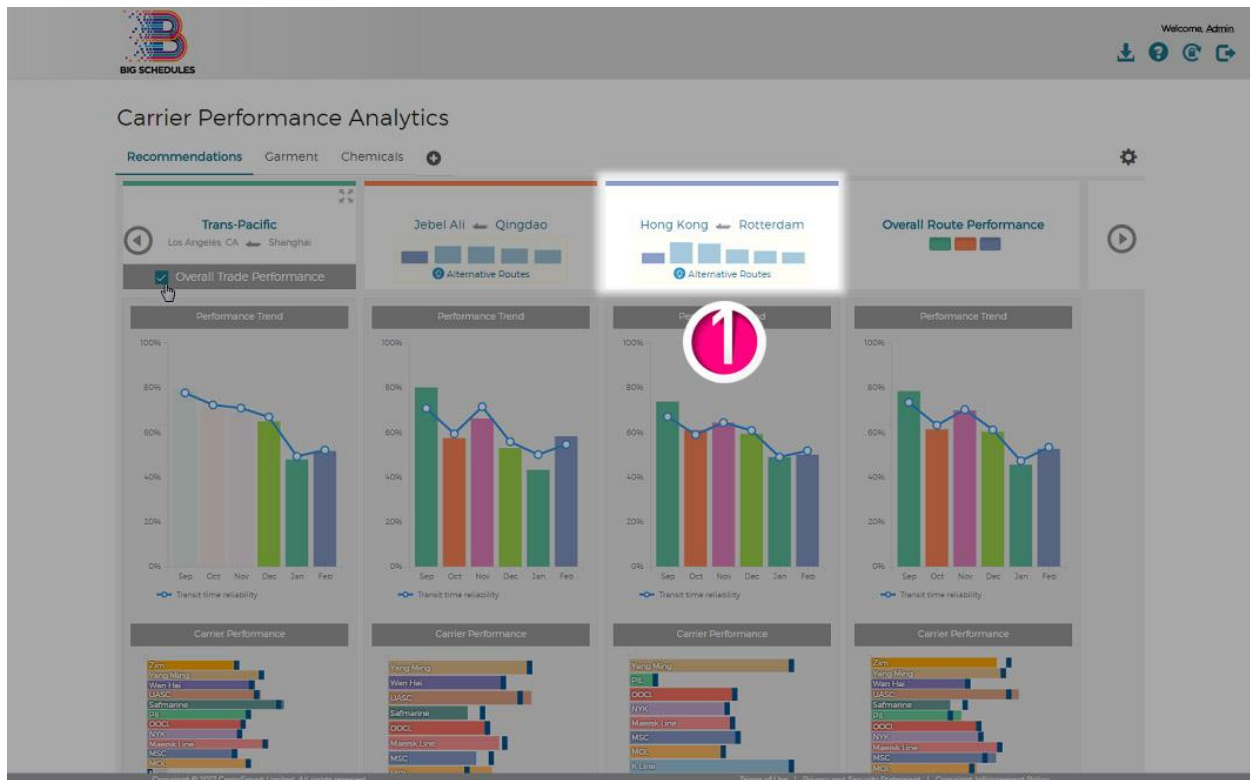

Analytics Data Download

(Available for analytics users)

1. Click the download icon on the right top corner to download the carrier performance data in Excel format for your business needs.



Please contact us at customerservices@iqax.com if you need any assistance.